

Could Human BioAcoustic Clarify some of Hillary's Health Issues?

Novel research relating to the analysis of vocal frequencies has been conducted using Human BioAcoustic case studies since the early 1980's; resulting in the corollary that states "persons with similar toxins, genomic syndromes, diseases, traumas, and psychologies have similar, if not identical, vocal anomalies." MIT, Duke University and the Definitive Guide to Alternative Medicine have been involved in providing additional Human BioAcoustic information to the public.

In light of the many questions concerning Hillary Clinton's health, a representative of the Institute of BioAcoustic Biology was asked to complete a vocal frequency evaluation to determine if any information could be gleaned from this innovative method.

Although reluctant, in light of the international implication, that such a report might have, an evaluation was conducted comparing Hillary's vocal print to the frequency data of people who were diagnosed with similar issues: Alzheimer's, Arthritis, Brain, Diabetes, Heart, Neuroplasticity, Seizures and Traumatic Brain Injury.

The reports provide here are computerized comparisons of Hillary's vocal frequencies compared to others who have confirmed similar issues. A matching score above 20 seems to be significant:

The following are the BioAcoustic Scores for Hillary Clinton from videos found at the link below; one in a RED jacket, one in a BLUE jacket. All issues are reported in terms of Frequency Equivalents and do not imply medical diagnosis.

Brain	Stroke	Alzheimer's	Arthritis	Diabetes	Neuroplasticity	Seizure	Heart	TBI
R =89	45	32	28	26	15	12	12	8
B = 98	49	23	30	34	NA	13	NA	NA

Significant matches included frequencies related to Myoclonic seizure issues along with a startle response gene frequency is present.

FROM WIKIPEDIA: **Myoclonic epilepsy** refers to a family of [epilepsies](#) that present with [myoclonus](#). When myoclonic jerks are occasionally associated with abnormal brain wave activity, it can be categorized as myoclonic seizure. If the abnormal brain wave activity is persistent and results from ongoing seizures, then a diagnosis of myoclonic epilepsy may be considered.



Significant issues with the frequencies associate with dopamine, glutathione, copper and choline utilization (matching Ronald Regan's vocal graphs), are present.

Indicators of insulin resistance are present. Many instances of arthritis bacteria which may explain the struggling stairs picture.

Could Human BioAcoustic Clarify some of Hillary's Health Issues?

The architecture of the chart matched the graphs of Robin Williams, known to have suffered from Parkinson's and Lewy Protein manifestation. Tau protein frequencies were present. Hillary vocal architecture.

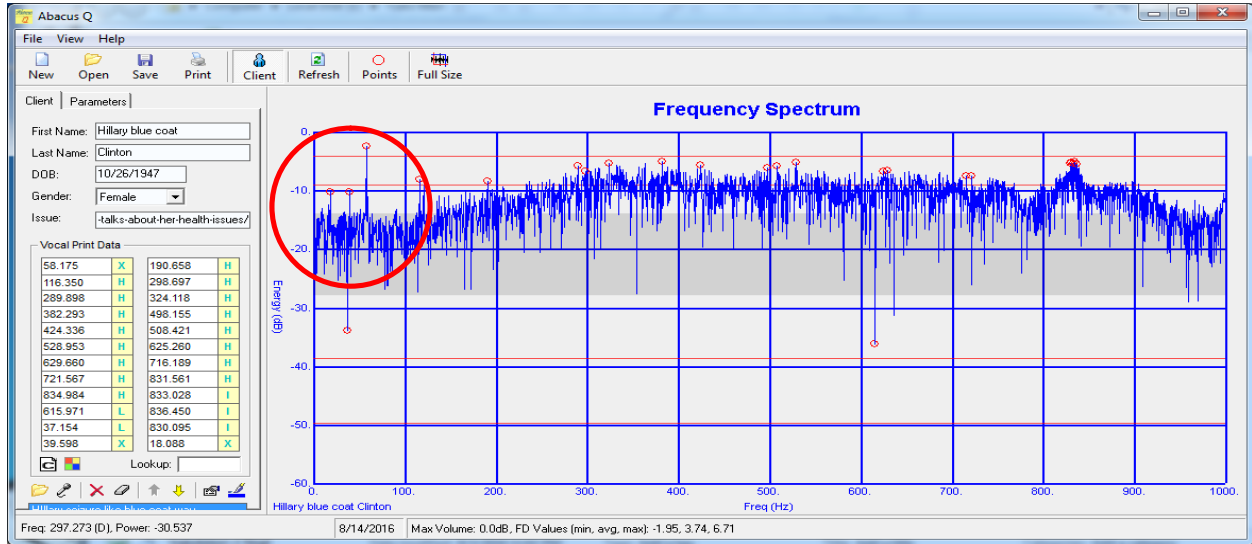

Robin Williams' graph below showing frequency architecture common on vocal charts with diagnosed dementia.

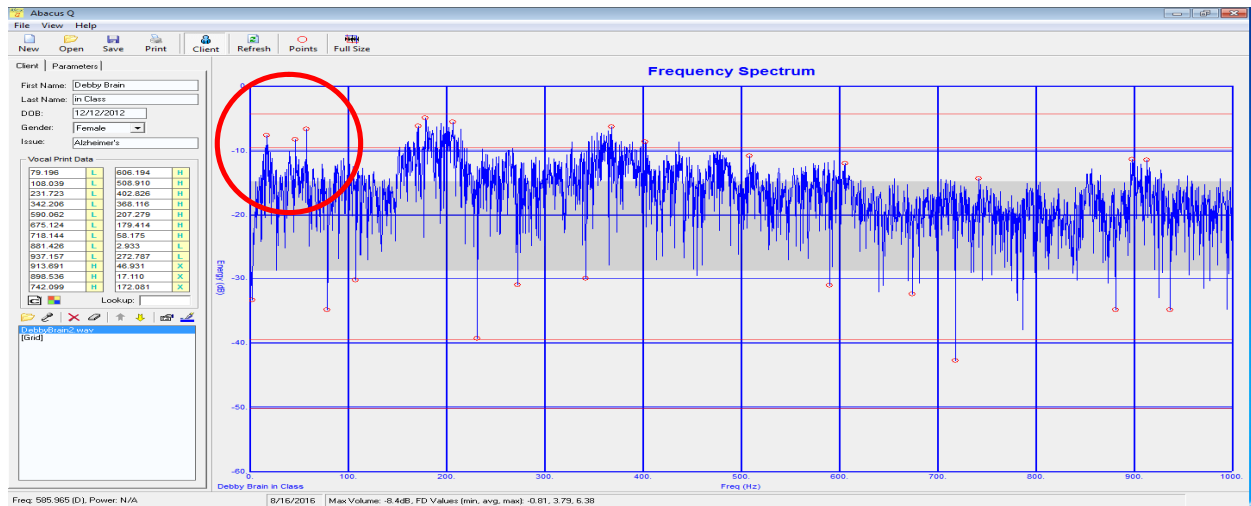
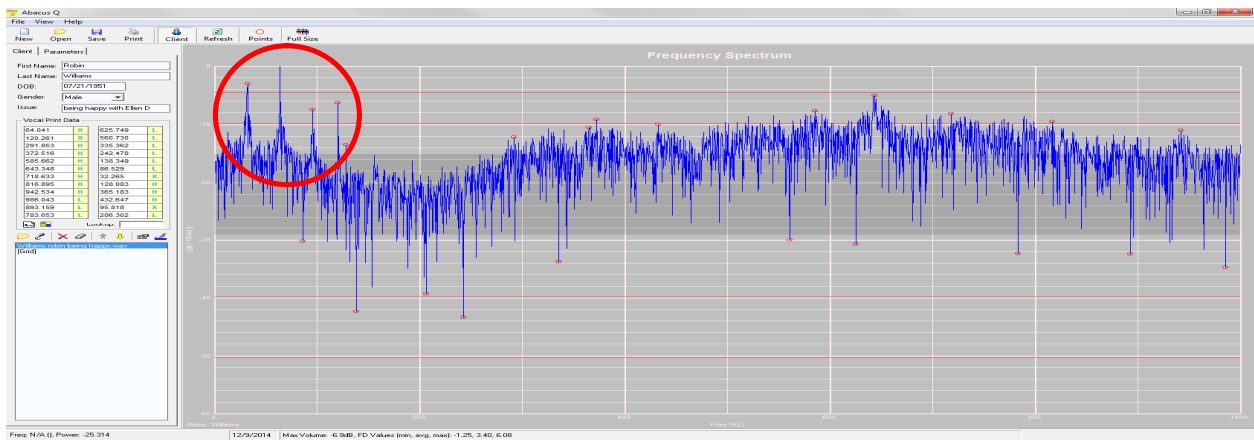

Could Human BioAcoustic Clarify some of Hillary's Health Issues?

Background of this method: *The Duke Encyclopedia of New Medicine*, 2006, acknowledged Sharry Edwards, MEd. as the developer of Human BioAcoustics beginning in 1982. Burton Goldberg, published *Alternative Medicine: The Definitive Guide*, 2002, states that Vocal Profiling which can identify and interpret complex frequencies interactions of the body, was pioneered by Sharry Edwards.

Larry Trivieri, one of the editors of Goldberg's Guide chose ten leading edge innovators from the thousands included in the Definitive Guide to publish his own book, *Health on the Edge* in 2003. Edwards' work is presented as an entire chapter in Trivieri's publication in which he states:

"I've been very fortunate in having worked with literally hundreds of the world's top physicians and researchers in this field," Trivieri says, "and I know that answers and solutions exist right now for all of the health problems currently facing our nation. The proprietary technologies that she (Edwards) developed have the potential to revolutionize not only medicine, but also our understanding of who and what we are as human beings. For this reason, I included Sharry in my book Health on the Edge. The exciting work she is doing is truly a "healing for the new millennium!"

WebSite: SoundHealthOptions.com

VIDEOS used for this analysis: <http://www.wnd.com/2016/08/now-clinton-talks-about-her-health-issues/>



Could Human BioAcoustic Clarify some of Hillary's Health Issues?



Some with these issues would likely know that their health is not optimal and that would know that they are lacking in ability to effectively carry-out a high stress job.

Human BioAcoustic evaluation does not diagnose disease, but rather provides information about how frequencies found in the vocal sample relate to each other and to frequencies found in other's vocal samples with known anomalies.

In my opinion, Hillary doesn't want the job of POTUS – she wants the title – Could this be an attempt to have more influence through the Clinton Foundation

References:

1. <http://www.metromba.com/2016/06/mit-sloan-uncovers-innovative-ptsd-treatment-army-veterans/>
2. <http://www.wnd.com/2016/08/now-clinton-talks-about-her-health-issues/>
3. http://www.bizjournals.com/boston/blog/mass_roundup/2016/06/puretech-startup-analyzes-voice-samples-for-signs.html

Could Human BioAcoustic Clarify some of Hillary's Health Issues?

© 2016 – Institute of BioAcoustic Biology

www.SoundHealthOptions.com